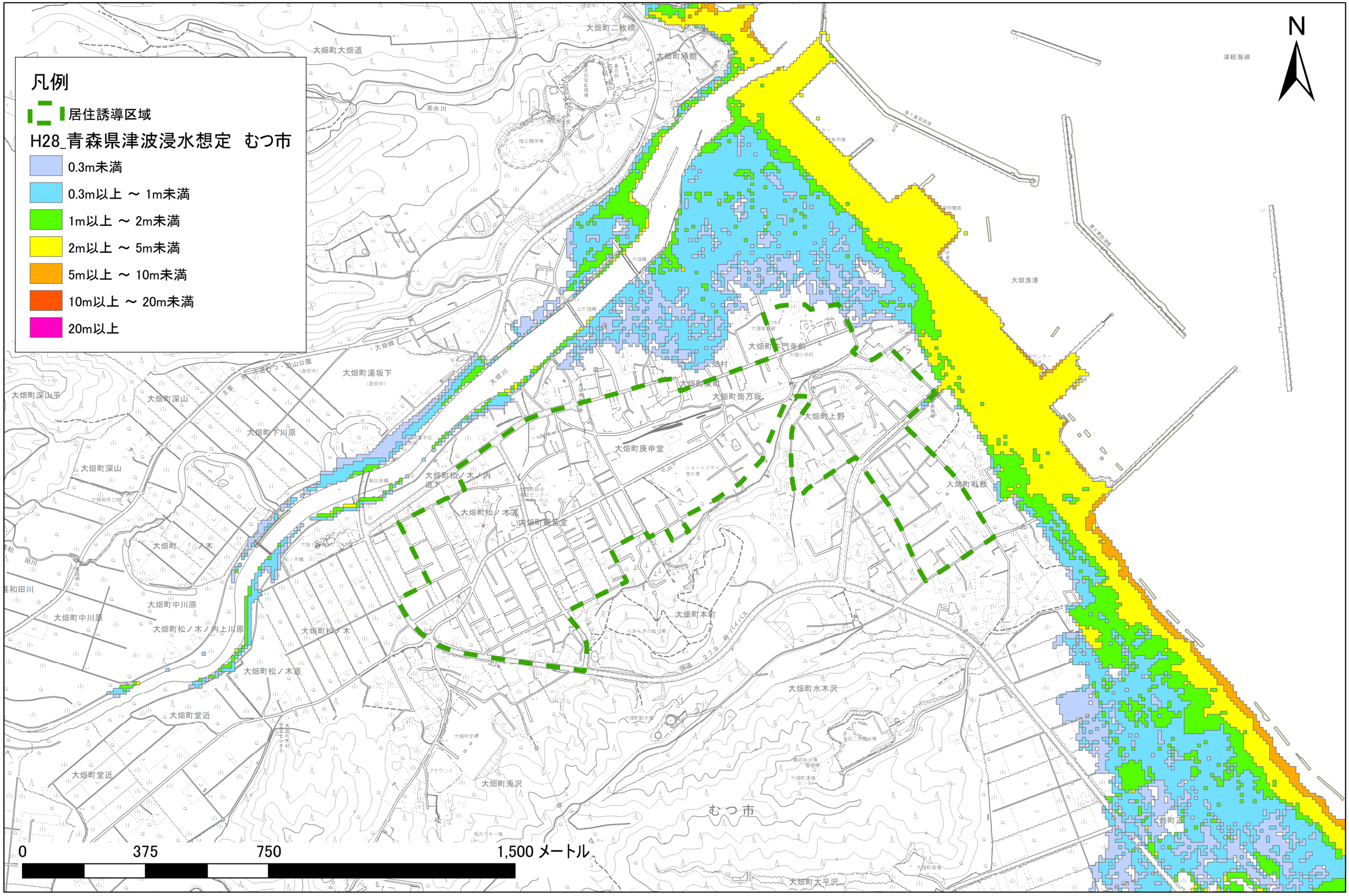津波浸水想定区域（大畑地区）